



**3 Bed  
House -  
Terraced  
located in**

**Asking Price  
£300,000**



**Roger  
McGhee**  
Estate Agents



PROFESSIONAL SERVICE  
PERSONAL APPROACH

## DIRECTIONS

GROUND FLOOR

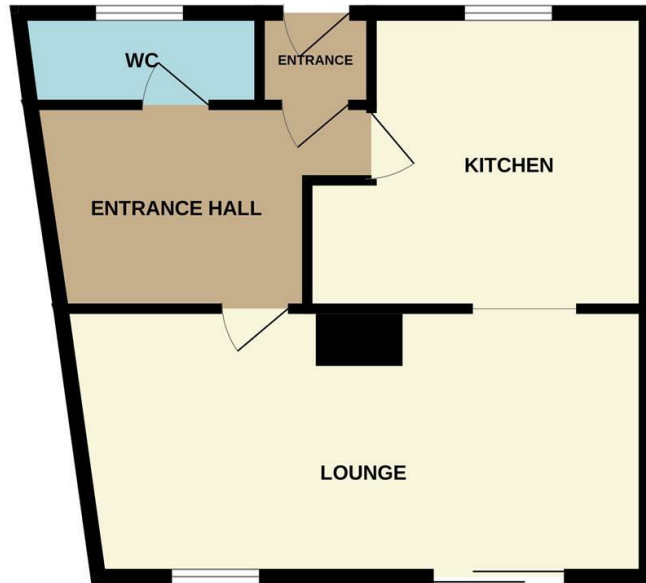

1ST FLOOR

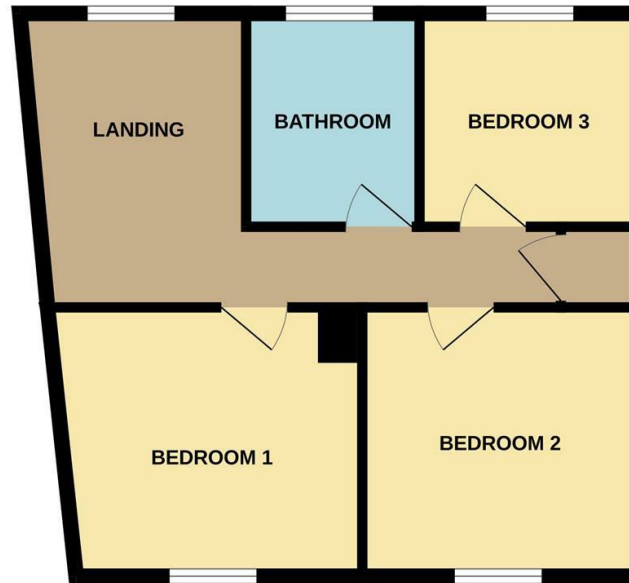

Whilst every attempt has been made to ensure the accuracy of the floorplan contained here, measurements of doors, windows, rooms and any other items are approximate and no responsibility is taken for any error, omission or mis-statement. This plan is for illustrative purposes only and should be used as such by any prospective purchaser. The services, systems and appliances shown have not been tested and no guarantee as to their operability or efficiency can be given.  
Made with Metropix ©2023

## CONTACT

11 Frederick Place  
St Thomas Street  
Weymouth  
Dorset

E: [admin@rogermcghee.co.uk](mailto:admin@rogermcghee.co.uk)  
T: 01305 779655  
[www.rogermcghee.co.uk](http://www.rogermcghee.co.uk)

